

HISAKA "Automatic Setting System" EDICS

With this mechanism, "everyone" can perform the same condition "every operation."

① Automatic setup of various parameters is available.

② Fixed operating condition by operator can be recorded and realized repeatedly.

③ Information transmission is available via EDICS to original Control Panel.

EDICS Image

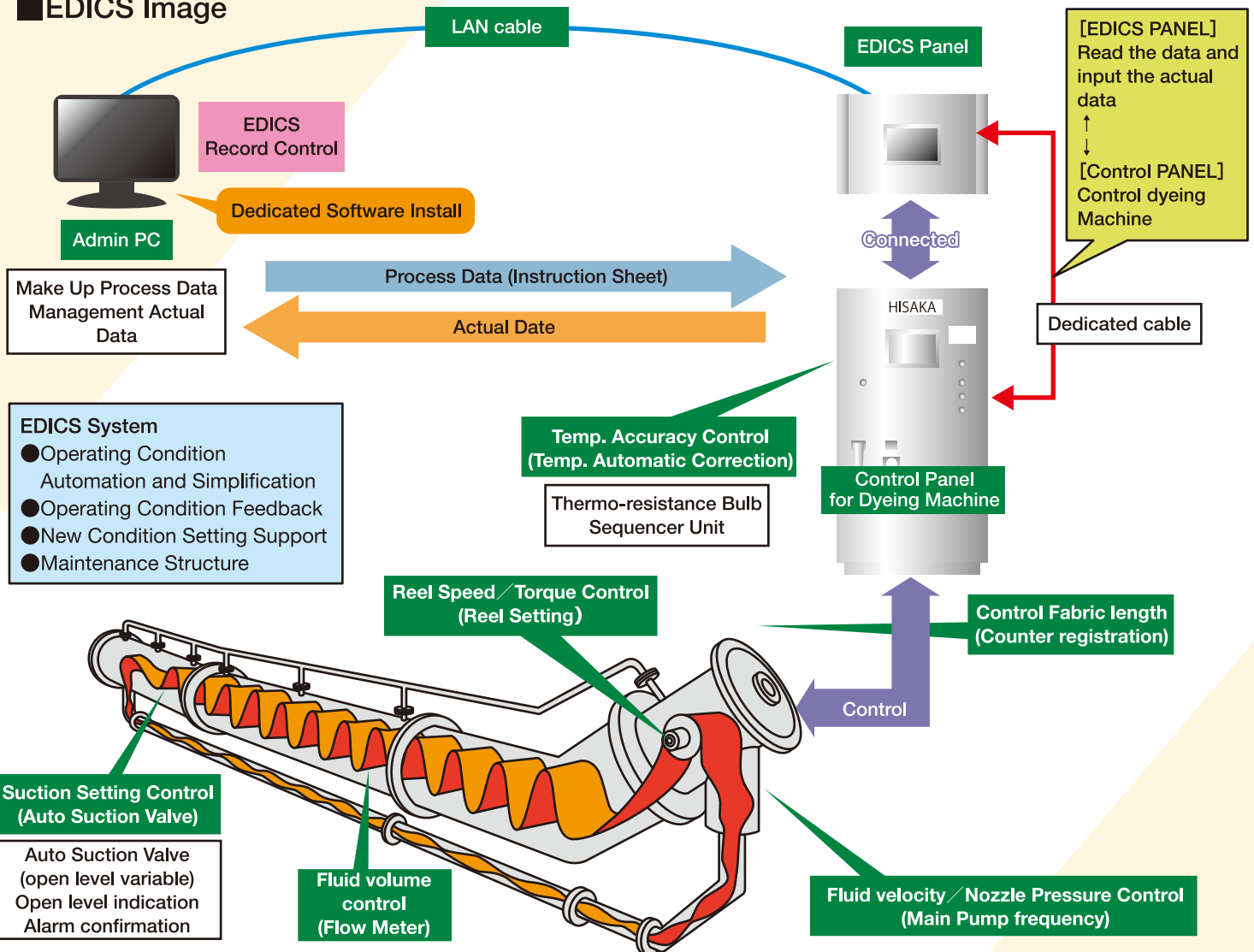

Initial picture



Input picture

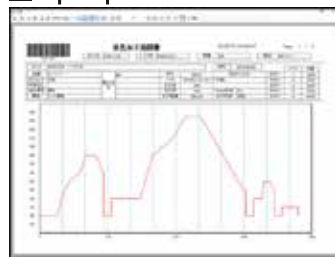

Actual data

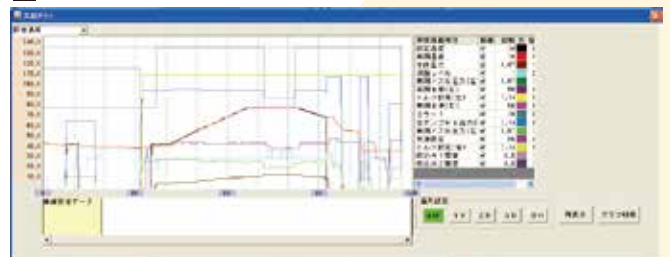

HISAKA WORKS, LTD. Process Engineering Division

Dyeing & Finishing Machinery / Ikoma Plant: 8916-10, Takayama-cho, Ikoma City, Nara 630-0101 Japan TEL :+81-743-25-2902 FAX :+81-743-25-2912
<https://www.hisaka.co.jp/english/textile/>

